Cello

# GREEN GROW THE RUSHES O!
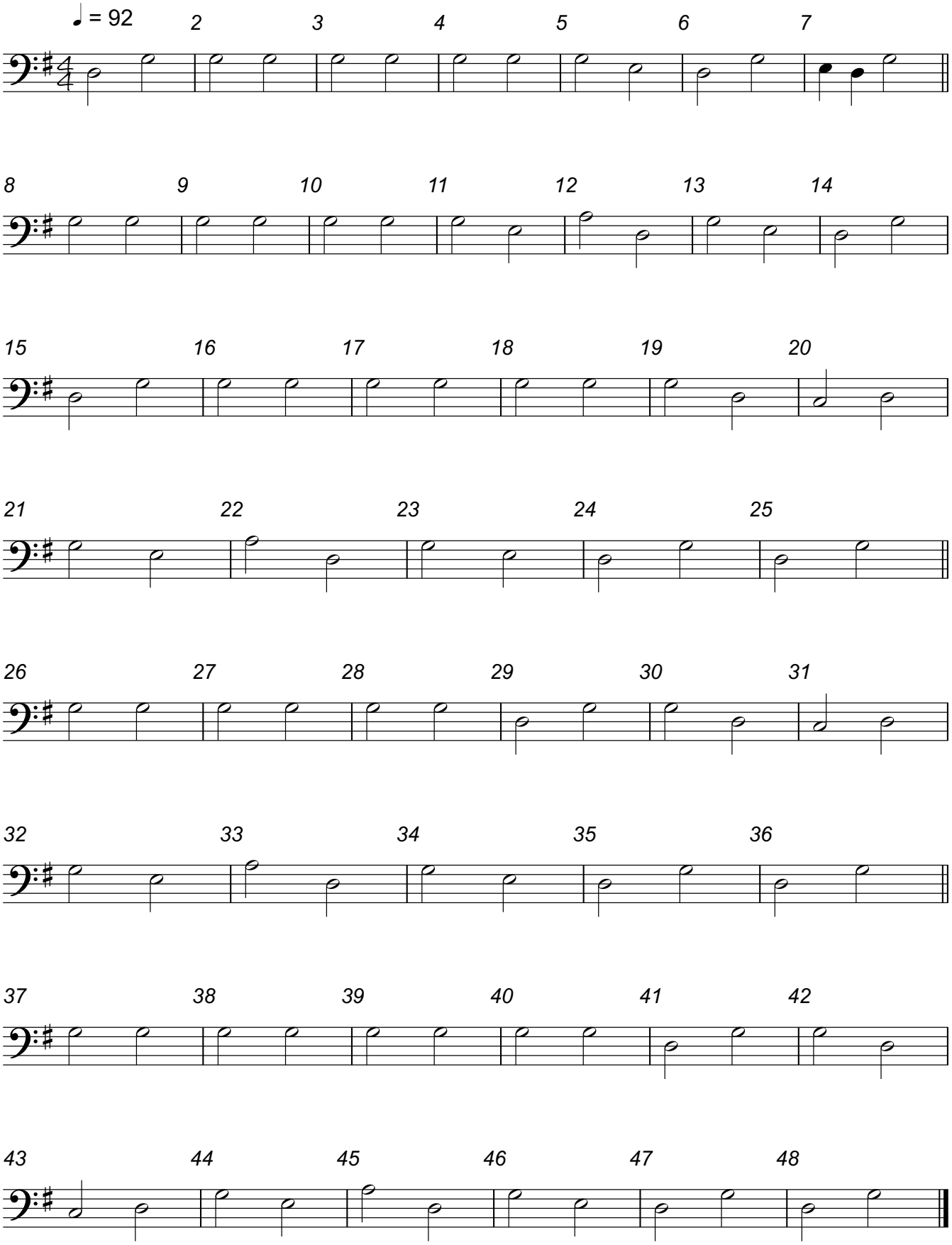
TRADITIONAL ARR. K.TEAGE